

RentWise© was originally created by the University of Wisconsin and adapted by the University of Minnesota. RentWise© is licensed to the University of Nebraska-Lincoln Extension.

## **Nebraska RentWise - Omaha Metro Area Network**

**You will be contacted to confirm  
your registration. Please do not  
attend classes unless your  
registration has been confirmed.**

### **RentWise Omaha Metro Area Network**

**Bellevue Housing Authority**

**Douglas County Community Mental  
Health Center**

**Douglas County Housing Authority**

**Family Housing Advisory Services**

**Holy Name Housing Corporation**

**Region 6 Behavioral Healthcare**

**The Salvation Army**

**The Stephen Center**

**Youth Emergency Services**

**Region 6 Behavioral Healthcare is**

**supported in part by state funds from**

**the Nebraska Department of Health**

**and Human Services.**

## **NEBRASKA RENTWISE - OMAHA METRO AREA NETWORK**

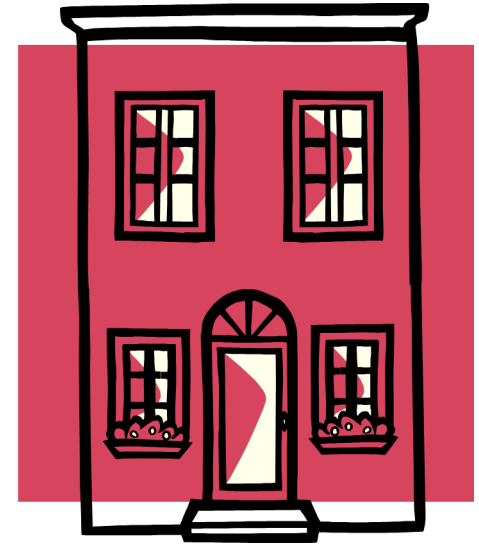

**RentWise Coordinators  
Region 6 Behavioral Healthcare**

**4715 S 132 Street  
Omaha, NE 68137**

**Fax: 1-402-925-0088**

**E-mail: [jdeterman@regionsix.com](mailto:jdeterman@regionsix.com) or  
[chaggar@regionsix.com](mailto:chaggar@regionsix.com)**



Registration Form (Please Print Clearly)

First Name: \_\_\_\_\_ MI: \_\_\_\_\_ Last Name: \_\_\_\_\_

Mailing Address: \_\_\_\_\_

City: \_\_\_\_\_ State: \_\_\_\_\_ Zip: \_\_\_\_\_ Phone #: \_\_\_\_\_

Email Address: \_\_\_\_\_

Are you working with Community Alliance? YES or NO      Are you a veteran? YES or NO

Do you need interpreter services? YES or NO    If yes, what language? \_\_\_\_\_

**RentWise Classes are held at various locations and times.**

\_\_\_\_\_ June 10, 2017  
Bellevue Housing Authority  
8214 Armstrong Cir  
Class times: 9:00 AM-4:30 PM  
**MUST Register w/  
Bellevue Housing Authority.  
Contact Ashley @  
402- 734-5448**

\_\_\_\_\_ August 12, 2017  
Bellevue Housing Authority  
8214 Armstrong Cir  
Class times: 9:00 AM-4:30 PM  
**MUST Register w/  
Bellevue Housing Authority.  
Contact Ashley @  
402- 734-5448**

\_\_\_\_\_ October 14, 2017  
Bellevue Housing Authority  
8214 Armstrong Cir  
Class times: 9:00 AM-4:30 PM  
**MUST Register w/  
Bellevue Housing Authority.  
Contact Ashley @  
402- 734-5448**

\_\_\_\_\_ December 9, 2017  
Bellevue Housing Authority  
8214 Armstrong Cir  
Class times: 9:00 AM-4:30 PM  
**MUST Register w/  
Bellevue Housing Authority.  
Contact Ashley @  
402- 734-5448**

**ATTENTION:**

**There MAY be a fee for course materials.**

**Please return this registration form via mail, fax or email to:**

**RentWise Coordinator  
Region 6 Behavioral Healthcare  
4715 S 132 Street  
Omaha, NE 68137  
Fax: 1-402-925-0088  
E-mail: [jdeterman@regionsix.com](mailto:jdeterman@regionsix.com) or  
[chaggar@regionsix.com](mailto:chaggar@regionsix.com)**

**For more information regarding the RentWise educational series go to [www.rentwise.org](http://www.rentwise.org) or contact the RentWise Coordinator at 402-444-7718 or 402-444-6524.**